

CAD file reference J:\2879NESW Pool Road, Newtown\17.0 DWG & I.S\100 Series Planning

This drawing is copyright and may not be reproduced in whole or part without written authority. Do not scale off this drawing.

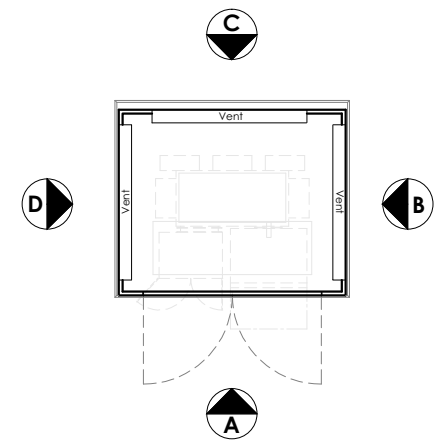
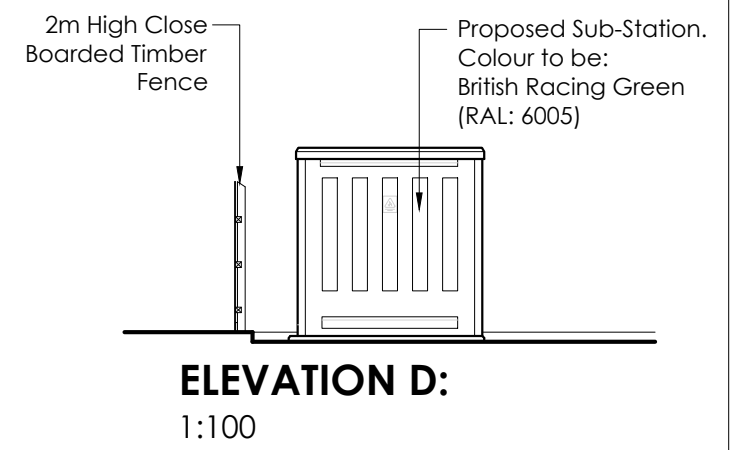
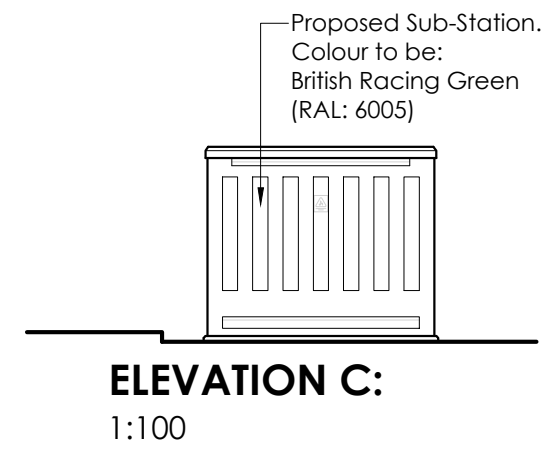
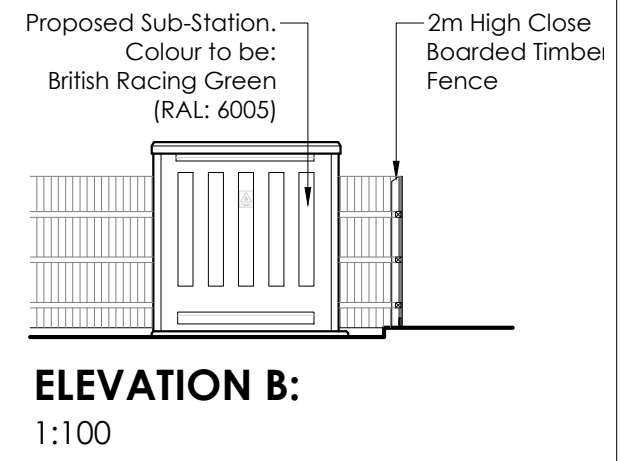
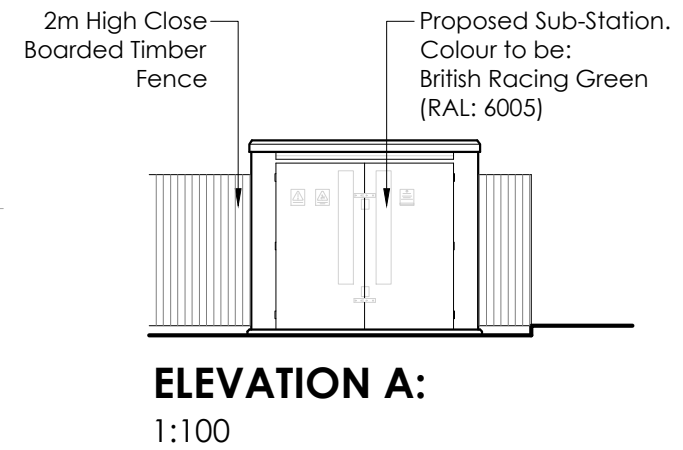
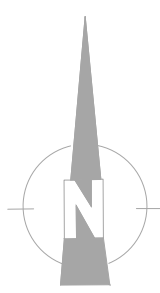

|               |                      |  |               |                      |
|---------------|----------------------|--|---------------|----------------------|
| Project Title | PROPOSED DEVELOPMENT |  | Drawing Title | PROPOSED SUB STATION |
| Client        | ALDI STORES LTD      |  | Job-Dwg No    | 2879NESW-109 Rev A   |
| Status        | PLANNING             | <input type="checkbox"/> 2 St. Johns North, Wakefield, WF1 3QA t. 01924 291800<br><input checked="" type="checkbox"/> Carvers Warehouse, 77 Dale Street, Manchester, M1 2HG t. 0161 2388555<br><input type="checkbox"/> The Old Rectory, 79 High Street, Newport Pagnell, MK16 8AB t. 01908 211577<br><input type="checkbox"/> 101 London Road, Reading, RG1 5BY t. 0118 9507700<br><input type="checkbox"/> 10 Gees Court, St Christophers Place, London, W1U 1JJ t. 0207 4091215 |               |                      |
| Scale         | VARIOUS              | Drawing Size   | A3            |                      |
| Date          | AUG 19               | Drawn By   | JA            | Checked MS           |